

1XL08WW14M
SP24-01431

WISCONSIN MOTOR VEHICLE
CRASH REPORT

SAUK PRAIRIE POLICE DEPARTMENT
640 13TH ST
PRAIRIE DU SAC, WI 53578
(608) 643-2427

1XL08WW14M

Document Number Override		Primary Crash Document #		Agency Crash Number		Investigating Officer/Deputy OFFICER J. KRATOCHWILL	
Crash Date 08/09/2024		Crash Time 01:50 PM		Date Arrived 08/09/2024		Time Arrived 02:14 PM	
Date Notified 08/09/2024		Time Notified 02:03 PM		Total Units 01		Total Injured 00	Total Killed 00
<input type="checkbox"/> On Emergency	<input type="checkbox"/> Hit and Run	<input type="checkbox"/> Lane Closure	<input type="checkbox"/> Work Zone		<input checked="" type="checkbox"/> Trailer or Towed	<input type="checkbox"/> Reporting Threshold	
<input checked="" type="checkbox"/> Government Property		<input type="checkbox"/> Active School Zone		School Bus Related NO		Tags	
<input checked="" type="checkbox"/> Reportable		Crash Type DT4000 (STANDARD CRASH)				<input type="checkbox"/> Amended	<input type="checkbox"/> Secondary Crash

Description

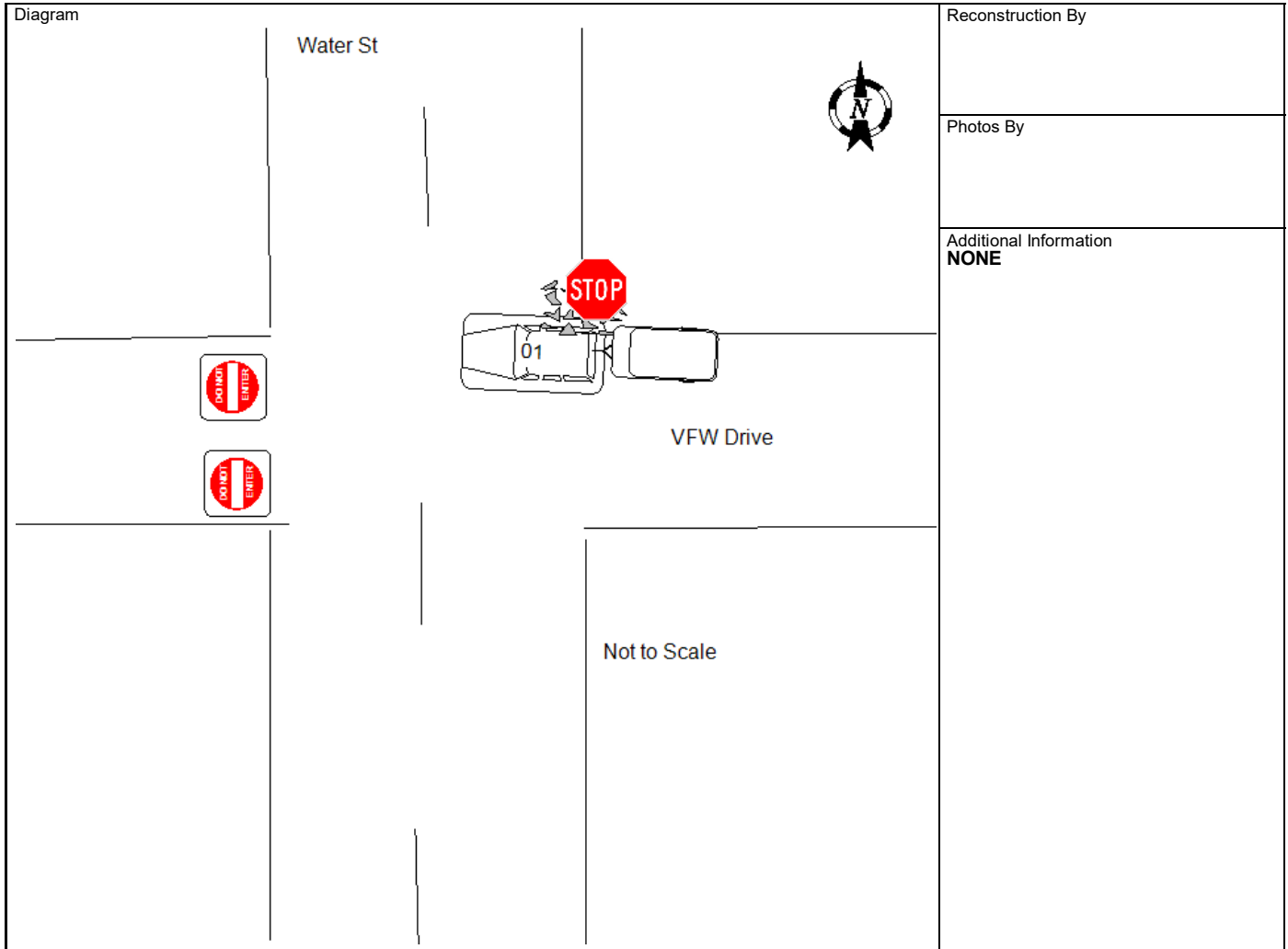

I, a sworn law enforcement officer, agree that I have not added any CJIS data in this report.

UNIT 1 WAS CARRYING A TRAILER. VEHICLE TRIED TO TURN ONTO WATER ST FROM VFW DR AND THE TRAILER STRUCK THE STOP SIGN.

1XL08WW14M
SP24-01431

WISCONSIN MOTOR VEHICLE
CRASH REPORT

SAUK PRAIRIE POLICE DEPARTMENT
640 13TH ST
PRAIRIE DU SAC, WI 53578
(608) 643-2427

Location

INTERSECTION ON VFW DR AT STH78 NB IN THE VILLAGE OF PRAIRIE DU SAC IN SAUK COUNTY	Latitude 43.296974272	Longitude -89.7286334
	X Coordinate 278662.59375	Y Coordinate 4797410
	Structure Type	

Crash Scene

First Harmful Event TRAFFIC SIGN POST		First Harmful Event Location SHOULDER RIGHT	
Manner of Collision 00 - NO COLLISION W/VEHICLE IN TRANSPORT		Light Condition DAYLIGHT	
Road Surface Condition(s) DRY		Roadway Factor(s) NONE	
Environment Factor(s) NONE			
Weather Condition(s) CLOUDY			
Animal Type		Relation To Trafficway TRAFFICWAY - NOT ON ROAD	
Crash Classification - Location PUBLIC PROPERTY		Crash Classification - Jurisdiction NO SPECIAL JURISDICTION	
Tribal Land		Access Control PARTIAL CONTROL	Special Study
Within Interchange Area NO	Junction Location NON-JUNCTION	Intersection Type NOT AN INTERSECTION	

Unit Summary

UNIT 01	Unit Status IN TRANSIT		Vehicle Operating As Classification D CLASS		Unit Type AUTOMOBILE	
	Vehicle Type PASSENGER VAN				Operating As Endorsements	
	Total Occs 1	Train/Bus # Recorded	Total # Citations Issued 0	Total Trailers 1	Total HazMat Types 0	
	Insurance? YES	Direction Of Travel WESTBOUND	<input type="checkbox"/> Pre Crash Tire Mark	Speed Limit 25	Total Lanes 2	
	Most Harmful Event: Collision With TRAFFIC SIGN POST		Special Function NO SPECIAL FUNCTION		Emergency Motor Vehicle Use NOT APPLICABLE	
	Traffic Way TWO-WAY, NOT DIVIDED		Traffic Control STOP SIGN		Traffic Control Inoperative/Missing NO	
	Surface Type BLACKTOP (BITUMINOUS)		Road Curvature STRAIGHT		Road Grade LEVEL	
	Truck Bus or HazMat NO					

Vehicle

UNIT 01 VEHICLE 01	License Plate Number TA1557		Plate Type LTK	St WI	Country of Issuance UNITED STATES	
	Vehicle Identification Number 1GAZGPF8H1233517		Make CHEV	Year 2017	Model EXPRESS G3	
	Color BLK - BLACK		Body Style VN - VAN		Bus Use	
	Initial Contact Point 16 - VEHICLE NOT AT SCENE		Vehicle Damage 16 - VEHICLE NOT AT SCENE			
	Extent Of Damage VEHICLE NOT AT SCENE					

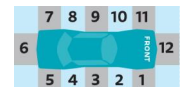

1XL08WW14M

SP24-01431

WISCONSIN MOTOR VEHICLE CRASH REPORT

SAUK PRAIRIE POLICE DEPARTMENT
640 13TH ST
PRAIRIE DU SAC, WI 53578
(608) 643-2427

UNIT VEHICLE	Towed Due To Damage NOT TOWED		Vehicle Removed By OPERATOR		
	What Driver Was Doing LEFT TURN		Vehicle Factors		
	Driver Prior Action Other		UNKNOWN		
	Driver Actions FAILED TO KEEP IN DESIGNATED LANE				
01	01	Owner Name ADVENTURE BASE INC (715) 209-6394		Owner Address E4440 HWY 14-60 SPRING GREEN, WI 53588 , US	
Sequence Of Events					
	01	Event TRAFFIC SIGN POST			
	02	Event			
	03	Event			
	04	Event			
UNIT	Policy Holder				
	Insurance Company PHILADELPHIA-INDEMNITY-INS-CO		ORGANIZATION/COMPANY ADVENTURE BASE INC		
UNIT TRAILER/	Trailer/Towed				
	Trailer Plate #	Plate Type	Make BEAN	State	Country of Issuance
	Unit Type EQUIPMENT	ORGANIZATION/COMPANY ADVENTURE BASE INC (715) 209-6394		Address E4440 HWY 14-60 SPRING GREEN, WI 53588 , US	
	Vehicle Identification Number 41YAB2512R1105200				
UNIT INDIVIDUAL	Individual				
	DRIVER LILLYANNE ROSE BOLT		Citations Issued 0	Sex FEMALE	
			Date of Birth [REDACTED]	Race WHITE	
	Address E4440 HWY 14-60 SPRING GREEN, WI 53588 , US		[REDACTED] se Number STATE: CALIFORNIA COUNTRY: UNITED STATES		
UNIT 001	Safety Equipment				
	On Duty Crash		Safety Equipment		
	Row 01 - FRONT ROW	Seat Position 07 - LEFT	SHOULDER & LAP BELT		
	Helmet Use		Helmet Compliance		
	Eye Protection		Tint Compliance		
	Injury	Injury Severity NO APPARENT INJURY	Airbag NON DEPLOYED		
	Ejected NOT EJECTED	Ejection Path NOT EJECTED/NOT APPLICABLE		Trapped/Extricated NOT TRAPPED	

1XL08WW14M
SP24-01431

WISCONSIN MOTOR VEHICLE
CRASH REPORT

SAUK PRAIRIE POLICE DEPARTMENT
640 13TH ST
PRAIRIE DU SAC, WI 53578
(608) 643-2427

UNIT	Medical Transport NOT TRANSPORTED		EMS Agency Identifier	EMS Run #	
	Hospital		Date of Death	Time of Death	
	Distracted By		Distracted By Source NOT APPLICABLE (NOT DISTRACTED)		
	Distracted By Action NOT DISTRACTED				
	Non Motorist		Striking Unit #	Location	
	Prior Action				
	Action				
	Action Other			To/From School	
	Drug & Alcohol		Suspected Alcohol Use NO	Suspected Drug Use NO	
	Alcohol Test Given TEST NOT GIVEN		Alcohol Test Type	Alcohol Test Results	
Drug Test Given TEST NOT GIVEN		Drug Test Type	Drug Test Results		
Drug Type					
Individual Condition APPEARED NORMAL, NOT OBSERVED					
Property Owner					
PROP OWNER	01	GOVERNMENT VILLAGE OF PRAIRIE DU SAC (608) 643-2421		Address 335 GALENA ST PRAIRIE DU SAC, WI 53578 , US	
Fixed Objects Struck					
01	Striking Unit 01	Struck Object TRAFFIC SIGN POST	Structure Number	Damage Tag Number 0001	